

Average Age of LEA Facilities 2014 - 2023

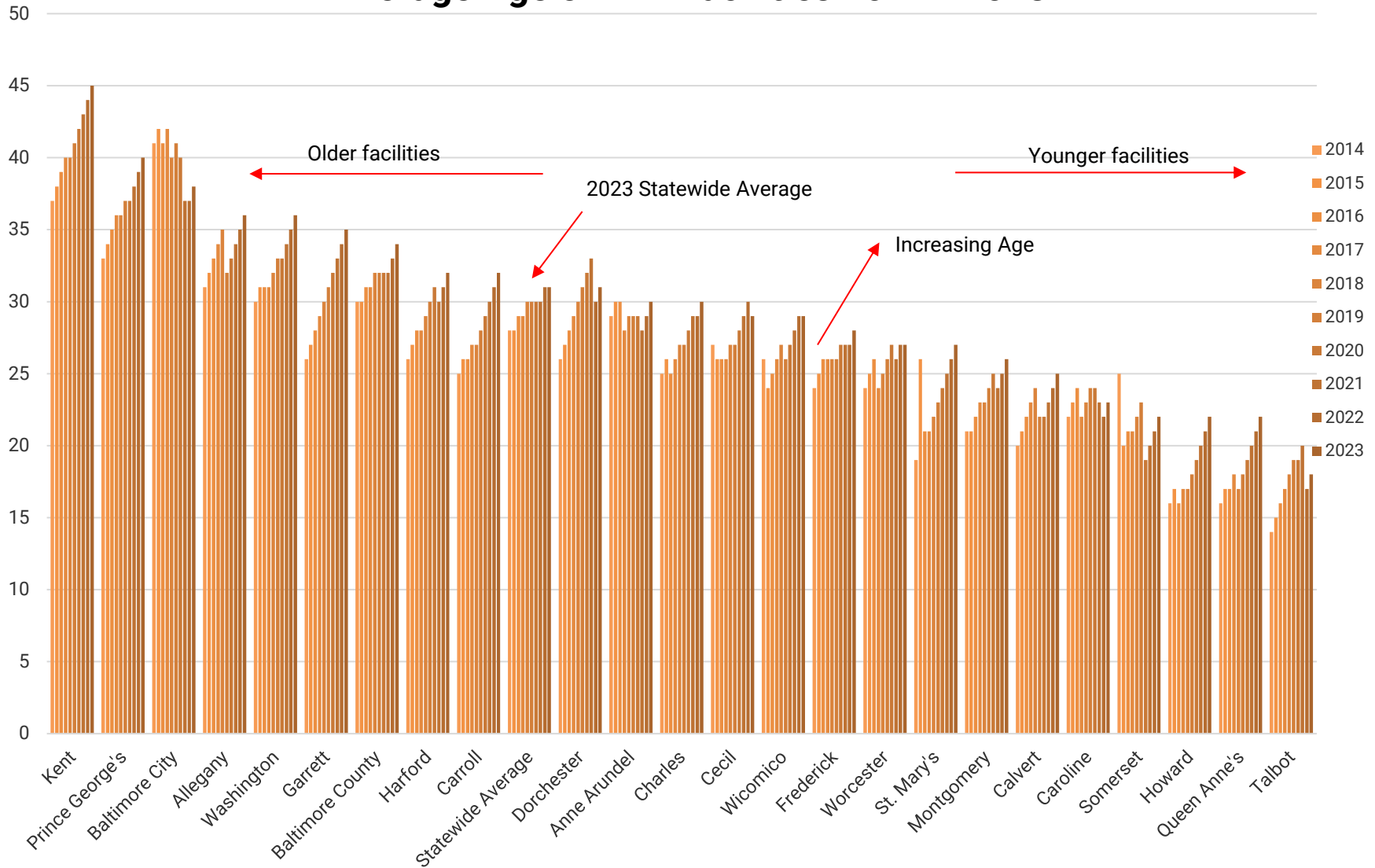

The "Average Age" of a facility takes into account the construction dates and size of the original facility as well as any additions. For example, if a 50,000 square foot facility built in 1980 had a 50,000 square foot addition in 2000, the average age of that facility would be based on the year 1990. If the original building was 75,000 square feet and the addition was 25,000 square feet, the year would be 1985.